

# LinkedIn ATS Integrations Connect LinkedIn Recruiter & Jobs to Workday

Discover a simplified, insights-driven workflow that helps you engage more qualified candidates faster.

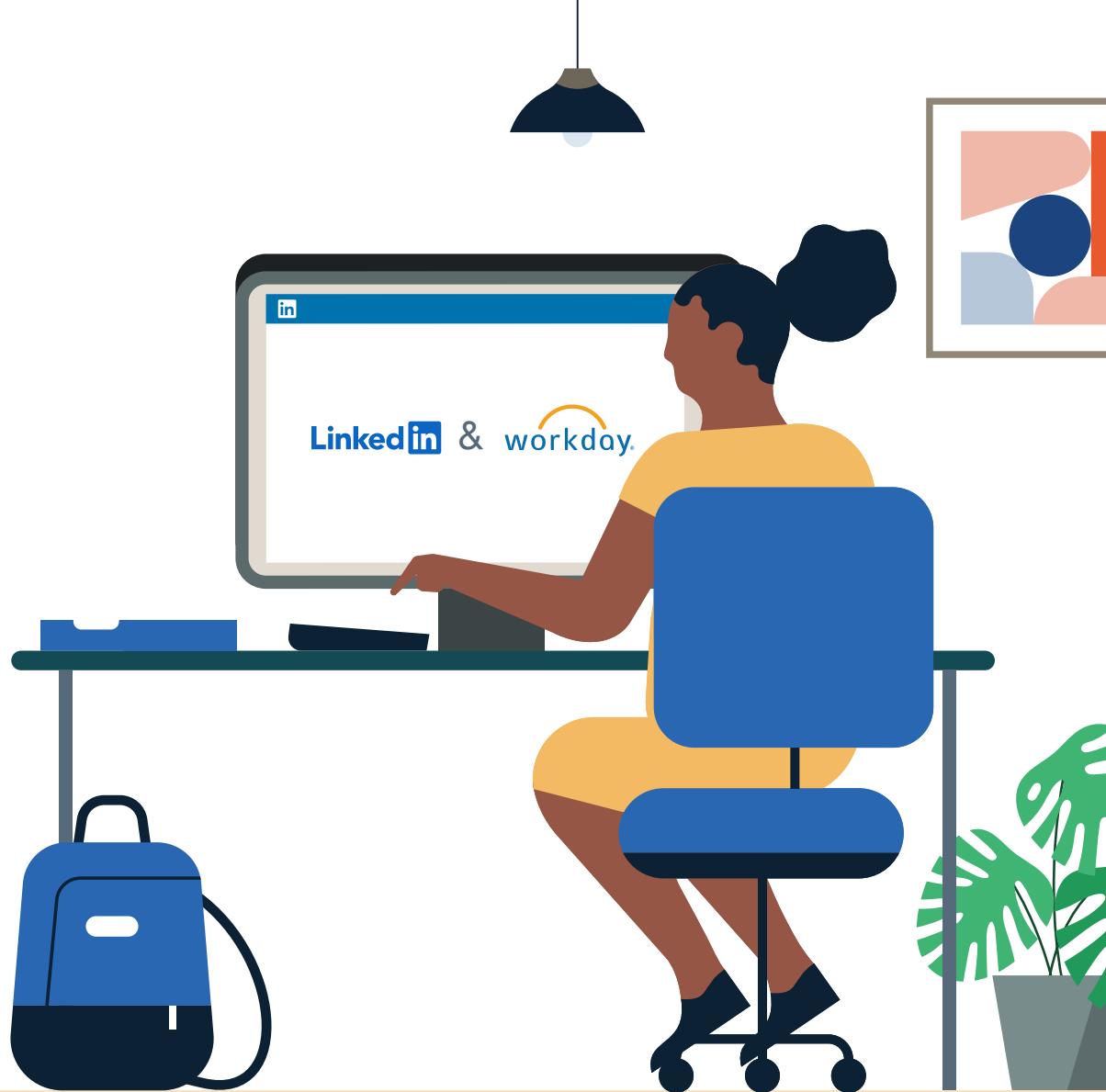

# Table of Contents

Benefits ..... 3

Packages..... 4

Integration availability ..... 5

Recruiter System Connect (RSC)..... 6

Unified Search .....20

Recommended Matches ..... 21

ATS-Enabled Reporting .....22

Apply Connect .....25

Optional step .....26

# Spend more time on people, not process.

Discover the one integration suite that can save your team time so you can focus on what matters most — hiring the right people.

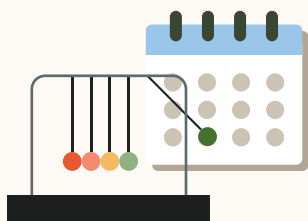

## Save time

Quickly access all the information you need without switching between platforms.

## Hire qualified candidates

Attract the most qualified candidates and move them through the hiring funnel faster.

## Make informed decisions

Strengthen your hiring strategy with relevant candidate insights and data-driven reports.

**Pricing:** LinkedIn ATS Integrations are provided by LinkedIn at no additional cost if you hold a full Recruiter seat. Some ATS providers may charge a fee for certain integrations.

# Integrations for all of your hiring needs

LinkedIn ATS Integrations help you stay efficient at every stage of the hiring process.

## Sourcing package

Work seamlessly across Recruiter and your ATS to find qualified candidates faster.

### Recruiter System Connect

Connect your ATS to LinkedIn Recruiter to access information when and where you need it, without having to switch between platforms.

### Unified Search

Search and message candidates across both your ATS and the LinkedIn network directly from your ATS.

### Recommended Matches

Discover candidate recommendations based on job descriptions you post in your ATS.

## Reporting package

Understand your sourcing and hiring activities across your entire funnel.

### ATS-Enabled Reporting

Gain insight across your end-to-end hiring funnel to optimize where you spend your time and to understand the value of all your sources, including LinkedIn.

## Apply package

Streamline the job posting and application processes so you can focus on the most qualified candidates.

### Apply Connect

Attract more applicants with a seamless candidate experience and real-time job postings, then use insights to evaluate applicants in your ATS.

### Apply with LinkedIn

Let candidates apply to jobs on your career site using their LinkedIn profile information.

Whatever stage your candidates are at, LinkedIn ATS Integrations can move them through the funnel faster with these packaged solutions.

## Sourcing package

### Recruiter System Connect – [Get started](#) ↓

- ✓ Identify which candidates are already in your ATS when searching in Recruiter
- ✓ Filter LinkedIn searches by existing ATS candidates
- ✓ Access ATS candidate history and status on Recruiter profiles
- ✓ Export limited LinkedIn profiles to your ATS
- ✓ View real-time LinkedIn profile information for candidates in your ATS
- ✓ Send messages and view LinkedIn Notes and InMail from within your ATS

### Unified Search – [Get started](#) ↓

- ✗ Search candidates across both your ATS and the LinkedIn network directly from your ATS

### Recommended Matches – [Get started](#) ↓

- ✗ Get LinkedIn candidate recommendations for jobs in your ATS

## Reporting package

### ATS-Enabled Reporting – [Get started](#) ↓

- ✓ Optimize your strategy with full-funnel activity insights from the Hiring Funnel Report
- ✓ Evaluate different candidate sources with the Source Report
- ✓ Understand the impact of your LinkedIn activity with LinkedIn Touch Attribution
- ✓ Use industry benchmarks to compare against industry peers

## Apply package

### Apply Connect – [Get started](#) ↓

- ✗ Post jobs from your ATS to LinkedIn in real time
- ✗ Allow candidates to apply to jobs from any device without leaving LinkedIn
- ✗ Get applications from LinkedIn delivered directly to your ATS
- ✗ Incorporate screening questions from your ATS into your LinkedIn applications
- ✗ View real-time LinkedIn profiles and applicant insights in your ATS
- ✗ Receive LinkedIn skills data about applicants
- ✗ Send application status updates to candidates with automated notifications

### Apply with LinkedIn

- ✓ Let candidates apply to jobs on your career site using their LinkedIn profile information

Sourcing package

# Recruiter System Connect (RSC)

Connect your ATS with LinkedIn Recruiter to access candidate information, boost collaboration, and view more applicant data in both Recruiter and Workday without having to switch between platforms.

- Get the same candidate data in both Recruiter and Workday, saving you time and keeping you up to date wherever you're working
- View a candidate's LinkedIn profile with Workday and easily see which candidates are already in Workday from Recruiter
- See all Recruiter notes and InMail messages in Workday for a complete view of your candidate interactions
- Automatically create or update a profile within Workday when a candidate responds to an InMail message
- Activate RSC to pave a path for easier activation of other powerful LinkedIn ATS Integrations.

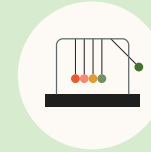

Save time now that you're connected

Connect at no additional cost

RSC is secure and GDPR compliant

Easy setup for administrators

## Step 1 of 5 Activate RSC in Workday.

- a Launch **“Edit Tenant Setup Recruiting”** task to enable LinkedIn Recruiter System Connect.
- b Click **“Configure LinkedIn Integrations”** to initiate the setup.
- c Accept the **“Terms & Conditions Agreement.”**

LinkedIn ATS Integrations → Sourcing → **Recruiter System Connect**

b      a

Edit Tenant Setup - Recruiting - Workday

☐ Enable Alternate External Career Site URL

☐ Copy Personal Information from Job Application on Initiate Hire

☐ Copy Personal Information when Copying Job Applications

☒ Collect Preferred Name

Privacy Policy Link URL

Privacy Policy Link Text

Configure LinkedIn Integrations

4 Items

| Calculation | Report Field   | Start Time  | End Time   |
|-------------|--|---|--|
| Q           | <input checked="" type="checkbox"/> Average Time Calculation 1 | × Date Job Requisition Completed <a href="#">?</a>  | × Latest Offer/Employment Agreement Completed Date <a href="#">?</a> |
| Q           | <input checked="" type="checkbox"/> Average Time Calculation 2 | × Date Job Requisition Entered <a href="#">?</a>    | × Latest Hire Initiation Date <a href="#">?</a>                      |
| Q           | <input checked="" type="checkbox"/> Average Time Calculation 3 | × Earliest Job Posting Start Date <a href="#">?</a> | × Job Requisition Filled Date <a href="#">?</a>                      |
| Q           | <input checked="" type="checkbox"/> Average Time Calculation 4 | × Recruiting Start Date <a href="#">?</a>           | × Hire Date <a href="#">?</a>  |

### Terms and Conditions Agreement

The LinkedIn Integration data was copied from a Production or Gold Implementation tenant. Click OK to clear the data and to use LinkedIn Integration in the tenant.

By using the LinkedIn Configuration plugin you acknowledge and agree to use the middleware integration for LinkedIn Talent Solutions Products. You acknowledge that when using the middleware integration for LinkedIn Talent Solutions Products that Job Posting, Candidate and Job application data may become available in LinkedIn through Workday's external career site or data sync between the applications.

I agree ★

☒

OK
Cancel

c

## Step 2 of 5 Set up integration in Workday.

- a** Admins can request to activate integrations all at once — across all packages — inside the onboarding widget.\*\*

**Please note:** Default access level is contract level for sourcing packages versus company level for reporting and applicant management packages.

- b** (Optional) Connection not moving fast enough? Nudge partners with a notification. (For troubleshooting, check the next page.)

- c** Hit **“Save changes”** to confirm integration activation. Your integrations will be turned on at this point.

\*Check with your ATS to ensure all features are enabled for you.

\*\*If an integration package or feature is grayed out, it's either because your ATS is not offering it at this time or you don't have the permission to adjust this package. Check with your ATS to ensure all features are enabled for you or to request an integration.

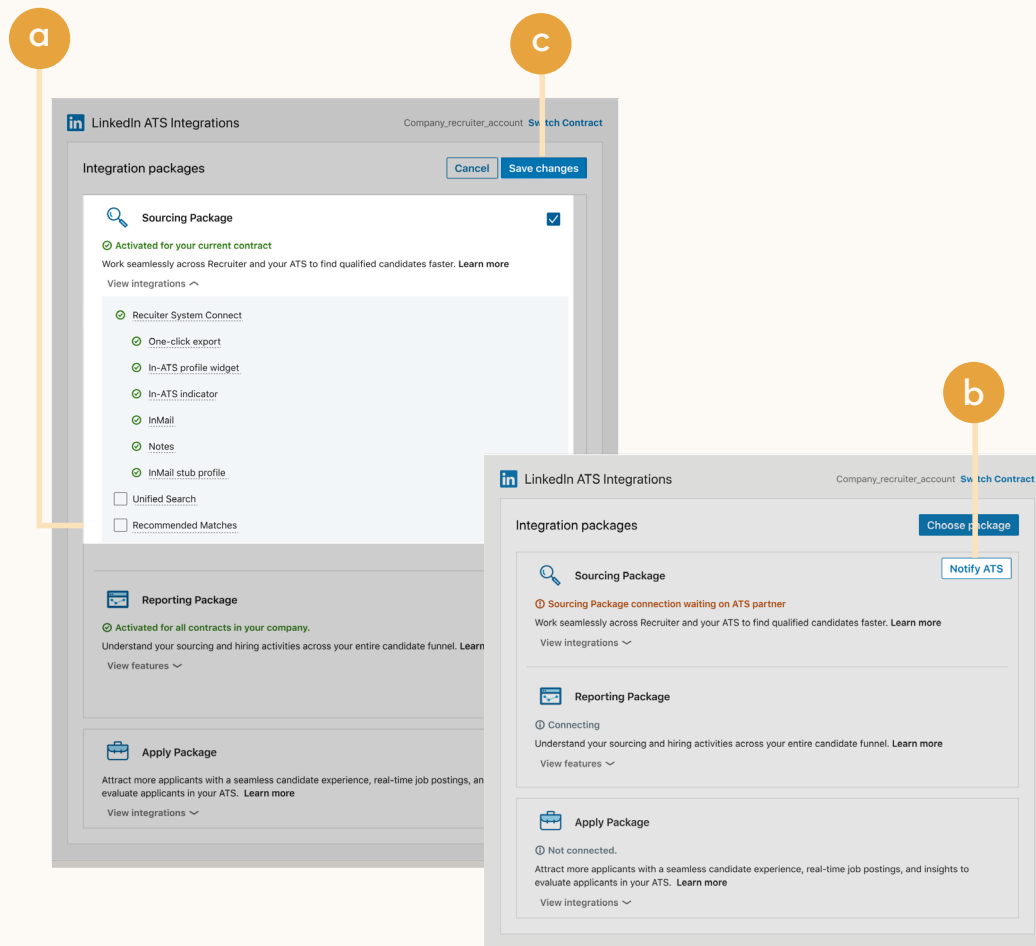

## Step 2 (Cont.) Troubleshooting

- Change your browser settings to accept cookies.
- Clear apps in both LinkedIn and Workday, and then restart configuration.
- Allow time for data syncing (approximately 20 minutes on average), and then check back on activation status.
- Please note that you may not be an Admin for the contract or have authorization to access the LinkedIn dashboard.

## Step 3 of 5 RSC is enabled in Workday.

- a Navigate back to Workday where you will see that RSC is **“Activated in your current contract.”**
- b Finish setting up the integration by reviewing the configuration steps in the [Workday Admin Guide](#). Follow the steps outlined under **“Setup LinkedIn Recruiter System Connect Integration.”** Only upon completing and scheduling the **“Inbound & Outbound Integrations”** will there be a data sync between Workday Recruiting & LinkedIn Recruiter.

You may test your RSC integration by referring to this [Preview Guide](#). You will need to reactivate and reconfigure the RSC integration each time you move from a test environment to another environment (i.e., Preview → Sandbox → Production), including from one test environment to another test environment.

LinkedIn ATS Integrations → Sourcing → **Recruiter System Connect**

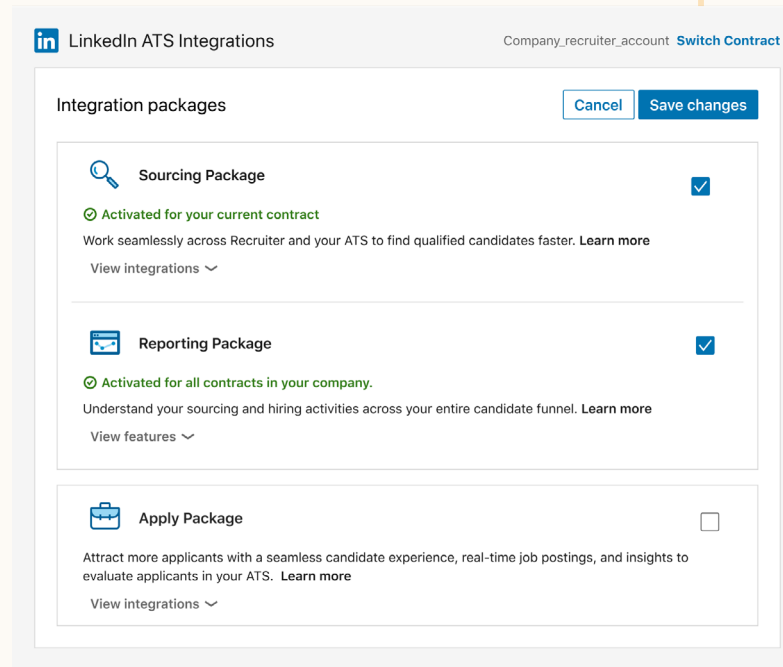

## Step 4 of 5 Set up import integrations.

- a Search for “inttemp: linkedin” and select **“LinkedIn Recruiter System Connect Import.”**
- b Click on “...” to reveal the Actions menu, then go to **“Integration System > Create.”**

LinkedIn ATS Integrations → Sourcing → **Recruiter System Connect**

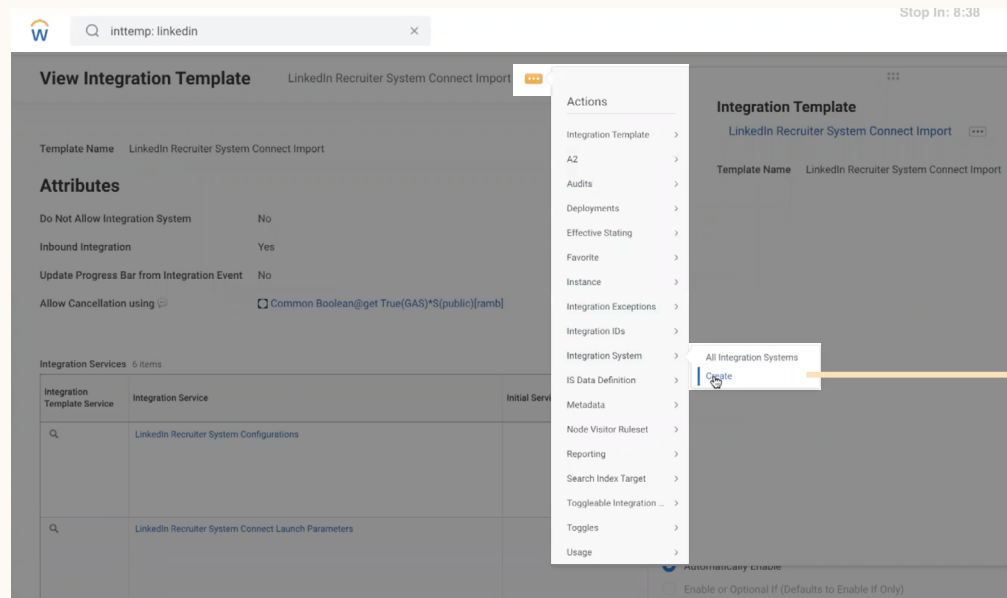
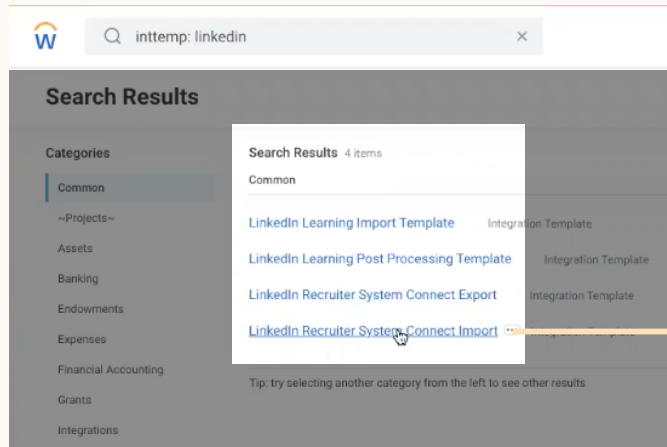

## Step 4 (Cont.) of 5 Set up import integrations.

- c Add a System Name and click “OK.”
- d Return to the “...” Actions menu and go to “Integration System > Configure Integration Attributes.”

LinkedIn ATS Integrations → Sourcing → Recruiter System Connect

Step 4 (Cont.) of 5  
Set up import  
integrations.

- e Copy the attributes value under “LinkedIn Recruiter System Configurations,” then select “Override default values” and paste that value in the LinkedIn Recruiter System Configurations “Value” field.
- f Click “+” in the “LinkedIn Recruiter Import Integration Attributes” and “Integration Document Retention” sections, then select the contract you are setting up.

| Attribute Provider  | Attribute                                  | Description  | Options             | Override Default Values             | Value   |
|---|--|--|---------------------|-------------------------------------|---|
| LinkedIn Recruiter System Configurations                        | LinkedIn Recruiter System Connect Site URL | The URL for the LinkedIn Recruiter System Connect Service.                           |                     | <input checked="" type="checkbox"/> | <div><div>+</div><div>https://api.linkedin.com/v2/</div><div>-</div></div>                          |
| LinkedIn Recruiter System Connect Import Integration Attributes | LinkedIn Contract ID                       | Reference to an active LinkedIn Recruiter contract that has been enabled in Workday. | Required for Launch | <input type="checkbox"/>            | <div><div>+</div><div><div>urn:li:contract:236302461</div><div>Search</div></div><div>-</div></div> |
| Integration Document Retention                                  | Document Retention Policy                  | Specify the duration (in days) that integration output should be available for       | Required for Launch | <input type="checkbox"/>            | <div><div>+</div><div></div><div>-</div></div>  |

OK

Cancel

## Step 4 (Cont.) of 5 Set up import integrations.

**g** Go to **“Actions > Integration System > Launch /Schedule.”**

**h** Enter your Integration and Run Frequency, then click **“OK.”**

**Note:** We recommend running this integration in yearly increments.

**Note:** Every system based on the import template can be configured with only one LinkedIn contract. If you have multiple contracts, you need to create multiple integration systems in Workday and configure each individual system.

LinkedIn ATS Integrations → Sourcing → Recruiter System Connect

Step 5 of 5  
Set up export  
integrations.

- a Search for “inttemp: linkedin” and select “LinkedIn Recruiter System Connect Export.”
- b Click on “...” to reveal the Actions menu, then go to “Integration System > Create.”

LinkedIn ATS Integrations → Sourcing → Recruiter System Connect

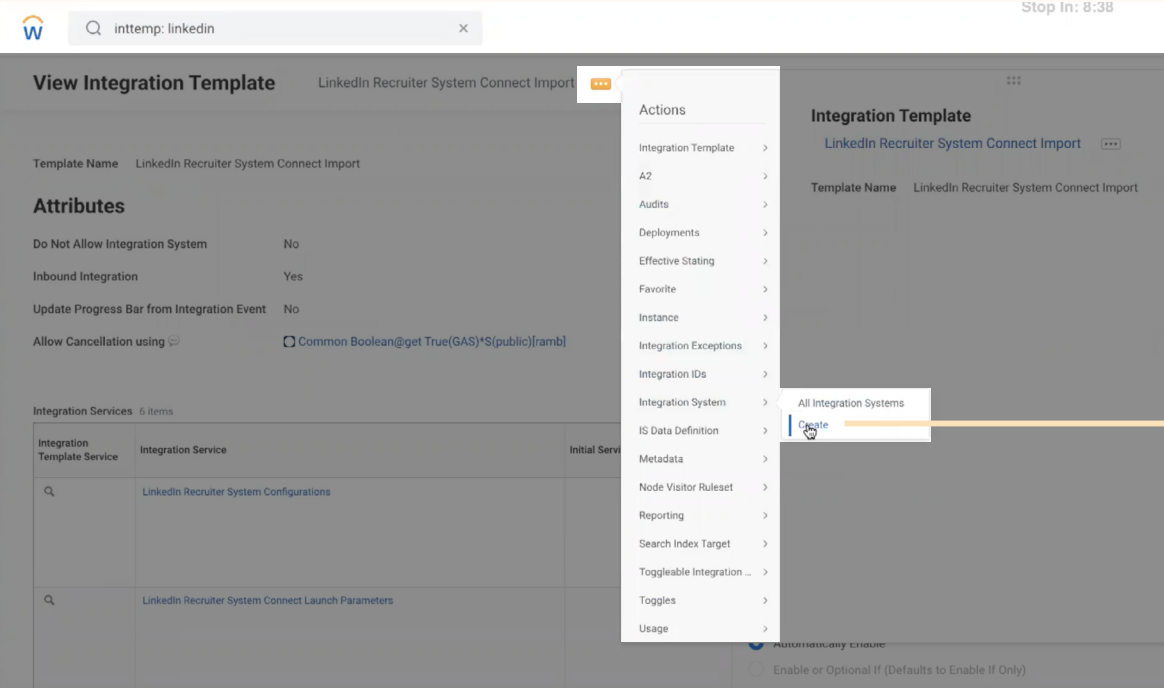
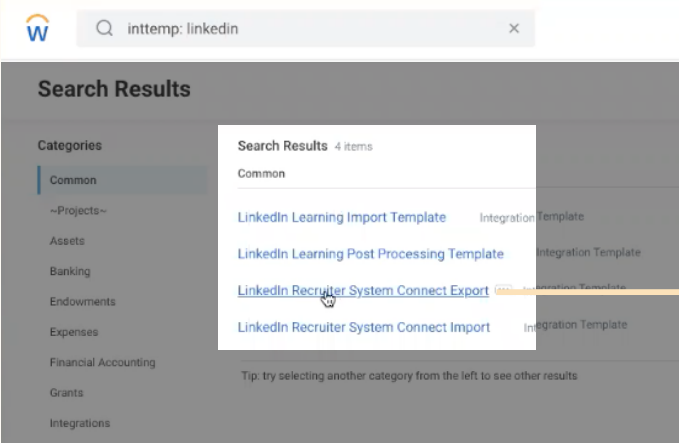

## Step 5 (Cont.) of 5 Set up export integrations.

- c Add a System Name and click “OK.”
- d Return to the “...” Actions menu and go to “Integration System > Configure Integration Attributes.”

LinkedIn ATS Integrations → Sourcing → Recruiter System Connect

**Create Integration System**

System Name \* LI Export Demo 1

> System ID

Comment

Integration Tags

> Contacts

Template

New using Template \* x LinkedIn Recruiter System Connect Export

OK Cancel

**View Integration System** LI Import Demo 1

**Basic Details**

System Name LI Import Demo 1

> System ID

Integration Services 6 items

Integration Template Service

LinkedIn Recruiter System Connect Import / LinkedIn Recruiter System Configurations

LinkedIn Recruiter System Connect Import / LinkedIn Recruiter System Connect Launch Pa

LinkedIn Recruiter System Connect Import / LinkedIn Recruiter System Connect Import Inte

LinkedIn Recruiter System Connect Import / LinkedIn Recruiter System Connect Import ESB

LinkedIn Recruiter System Connect Import / Integration Document Retention

LinkedIn Recruiter System Connect Import / LinkedIn Recruiter System Connect Authorizat

Integration Attributes Security

**Actions**

- Integration System >
- Audits >
- Business Process >
- Contextually Secured >
- Deployments >
- Effective Stating >
- Favorite >
- Instance >
- Integration >
- Integration IDs >
- IS Data Definition >
- Node Visitor Ruleset >
- Process >
- Reporting >
- Reports >
- Search Index Target >
- Security Profile >
- Solution >
- Translation >

**Integration System** LI Im

**Integration System** LI Im

- Integration Events
- Integration Messages
- Edit
- Change Integration Template
- Clone
- Configure Integration Attributes
- Configure Integration Notifications
- Configure Integration Services
- Create JWT Bearer Token Configuration
- Edit Subscriptions
- Maintain Integration System Documents

LinkedIn Recruiter System Connect Import / LI System Connect Import ESB Service\*

LinkedIn Recruiter System Connect Import / w Retention

LinkedIn Recruiter System Connect Import / LI System Connect Authorization - Secure DIS

## Step 5 (Cont.) of 5 Set up export integrations.

- e Copy the attributes value under “LinkedIn Recruiter System Configurations,” then select **“Override default values”** and paste that value in the LinkedIn Recruiter System Configurations “Value” field.
- f Click **“+”** in the “LinkedIn Recruiter Export Integration Attributes > Included External Job Posting Site” section, then select the contract you are setting up.
- g Click **“+”** in “Integration Document Retention > Document Retention Policy” section, then select the contract you are setting up.

| Attribute Provider  | Attribute                                  | Description  | Options             | Override Default Values             | Value                        |
|---|--|--|---------------------|-------------------------------------|------------------------------|
| LinkedIn Recruiter System Configurations                        | LinkedIn Recruiter System Connect Site URL | The URL for the LinkedIn Recruiter System Connect Service.                           |                     | <input checked="" type="checkbox"/> | https://api.linkedin.com/v2/ |
| LinkedIn Recruiter System Connect Import Integration Attributes | LinkedIn Contract ID                       | Reference to an active LinkedIn Recruiter contract that has been enabled in Workday. | Required for Launch | <input type="checkbox"/>            | urn:li:contract:236302461    |
| Integration Document Retention                                  | Document Retention Policy                  | Specify the duration (in days) that integration output should be available for       | Required for Launch | <input type="checkbox"/>            |                              |

OK Cancel

## Step 5 (Cont.) of 5 Set up export integrations.

**h** Go to **“Actions > Integration System > Launch / Schedule.”**

**i** Enter your Integration and Run Frequency, then click **“OK.”**

**Note:** We recommend running this integration in yearly increments.

**Note:** Every system based on the import template can be configured with only one LinkedIn contract. If you have multiple contracts, you need to create multiple integration systems in Workday and configure each individual system.

LinkedIn ATS Integrations → Sourcing → Recruiter System Connect

## Step 5 (Cont.) of 5 View your reports.

- a Go to the “**Configure Profile Group**” template and add “**LinkedIn Data for Candidate Profile**” as your Profile Group, then click “**OK.**”
- b Select the “**Display in Profile**” option.
- c Add any existing reports by clicking the “**+**” button and selecting “**Allowed Reports > LinkedIn Profile**” and “**Allowed Reports > InMail History.**”

LinkedIn ATS Integrations → Sourcing → **Recruiter System Connect**

- Step a:** The 'Profile Group' dropdown menu is open, showing 'LinkedIn Data for Candidate Profile' as the selected option.
- Step b:** The 'Display in Profile' checkbox is checked, indicating that the profile group will be displayed in the candidate profile.
- Step c:** The 'Allowed Reports' dropdown menu is open, showing a list of reports including 'Allowed Reports', 'Allowed Custom Reports', and 'Allowed Custom Tasks'. The 'Allowed Reports' option is highlighted.

Sourcing package

# Unified Search

Save time by searching and sourcing from Workday and LinkedIn simultaneously. Access Workday candidate records not found on LinkedIn and explore LinkedIn outside your ATS, covering all your bases. Save candidates to a job and send InMail messages without leaving Workday.

**Note:** You must activate [Recruiter System Connect \(RSC\)](#) to integrate Unified Search.

**✗ This integration currently isn't available with Workday.**

**Want this integration?** Reach out to your Workday rep.  
Or, you can [let us know](#) you're interested in this integration.

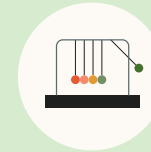

Save time with less searching

Find candidates across networks

Engage directly from Workday

Sourcing package

# Recommended Matches

Let LinkedIn do the work for you. Discover candidate recommendations based on job descriptions you post in your ATS. Save your favorite candidates, send them InMail messages, and easily archive candidates from your ATS. Matches continually improve with each use.

**Note:** You must activate [Recruiter System Connect \(RSC\)](#) to integrate Recommended Matches.

✕ **This integration currently isn't available with Workday.**

**Want this integration?** Reach out to your Workday rep. Or, you can [let us know](#) you're interested in this integration.

Get automatic recommendations

Discover qualified candidates faster

Engage directly from Workday

Reporting package

# ATS-Enabled Reporting

Gain insight across your end-to-end hiring funnel to optimize where you spend your time and understand the value of all your sources, including LinkedIn. This integration is available for any customer who has activated RSC.

Gain more actionable insights

Discover valuable sources

Make more informed decisions

Step 1 of 2  
Set up ATS-Enabled  
Reporting in Workday.

- a Launch “**Edit Tenant Setup Recruiting**” task to enable LinkedIn Recruiter System Connect.
- b Click “**Configure LinkedIn Integrations**” to initiate the setup.
- c Accept the “**Terms & Conditions Agreement**.”

LinkedIn ATS Integrations → Reporting → **ATS-Enabled Reporting**

b

a

Edit Tenant Setup - Recruiting - Workday

Enable Alternate External Career Site URL

☐

Copy Personal Information from Job Application on Initiate Hire

☐

Copy Personal Information when Copying Job Applications

☐

Collect Preferred Name

☒

Privacy Policy Link URL

Privacy Policy Link Text

Configure LinkedIn Integrations

4 Items

| Calculation | Report Field   | Start Time   | End Time  |
|-------------|--|--|---|
| Q           | <input checked="" type="checkbox"/> Average Time Calculation 1 | <input type="text" value="Date Job Requisition Completed"/>  | <input type="text" value="Latest Offer/Employment Agreement Completed Date"/> |
| Q           | <input checked="" type="checkbox"/> Average Time Calculation 2 | <input type="text" value="Date Job Requisition Entered"/>    | <input type="text" value="Latest Hire Initiation Date"/>                      |
| Q           | <input checked="" type="checkbox"/> Average Time Calculation 3 | <input type="text" value="Earliest Job Posting Start Date"/> | <input type="text" value="Job Requisition Filled Date"/>                      |
| Q           | <input checked="" type="checkbox"/> Average Time Calculation 4 | <input type="text" value="Recruiting Start Date"/>           | <input type="text" value="Hire Date"/>  |

Terms and Conditions Agreement

The LinkedIn Integration data was copied from a Production or Gold Implementation tenant. Click OK to clear the data and to use LinkedIn Integration in the tenant.

By using the LinkedIn Configuration plugin you acknowledge and agree to use the middleware integration for LinkedIn Talent Solutions Products. You acknowledge that when using the middleware integration for LinkedIn Talent Solutions Products that Job Posting, Candidate and Job application data may become available in LinkedIn through Workday's external career site or data sync between the applications.

I agree \*

☒

OK

Cancel

C

23

## Step 2 of 2 Set up ATS-Enabled Reporting in Workday.

- a You'll see the onboarding widget. Then check the **"Reporting Package"** to activate ATS-Enabled Reporting.
- b Hit **"Save changes"** to confirm integration activation. Your integration will be turned on at this point.

LinkedIn ATS Integrations

Company\_recruiter\_account
[Switch Contract](#)

Integration packages

Cancel
Save changes

Sourcing Package
☒

Activated for your current contract

Work seamlessly across Recruiter and your ATS to find qualified candidates faster.
[Learn more](#)

View integrations

Reporting Package
☒

Activated for all contracts in your company.

Understand your sourcing and hiring activities across your entire candidate funnel.
[Learn more](#)

View features

Apply Package
☐

Attract more applicants with a seamless candidate experience, real-time job postings, and insights to evaluate applicants in your ATS.
[Learn more](#)

View integrations

Apply package

# Apply Connect

Optimize your candidate experience and encourage more job seekers to easily apply. Post your roles in real-time to LinkedIn from Workday and leverage dynamic LinkedIn profile and application data in Workday including relevant skills based on the job. Enable applicant notifications to send application status updates automatically to candidates across key stages in the application cycle.

**✕ This integration currently isn't available with Workday.**

**Want this integration?** Reach out to your Workday rep.

Or, you can [let us know](#) you're interested in this integration.

Get dynamic LinkedIn Profile information

Find qualified applicants faster

Reduce candidate drop-off

## Optional step

Adjust your access settings in Recruiter.

- a Open your LinkedIn Recruiter Admin account in a new tab.
- b Scroll down to your Workday section.
- c Connect “**Contract Level Access**,” “**Company Level Access**,” or both by clicking “**On**” for the desired access.
- d Activate the InMail Stub Profile API to create or update profiles in your ATS when a candidate consents to share their contact information with your company via InMail.

# Additional resources

Get help setting up and using LinkedIn ATS Integrations at your organization.

## Email support

Email us at [LTSATSIntegrations@LinkedIn.com](mailto:LTSATSIntegrations@LinkedIn.com) for general support and answers.

## Request an integration

Want an integration that isn't available yet? Reach out to a Workday rep or complete the [form](#).

Products and insights  
[talent.linkedin.com](https://talent.linkedin.com)

Connect with us  
[linkedin.com](https://linkedin.com)

Get started  
[Workday.com](https://Workday.com)

Learn more  
[help.linkedin.com](https://help.linkedin.com)  
[Workday.com](https://Workday.com)

